Pickwick Academy Trust

PITTON NEWS

Life in all it's fullness - John 10v10

26TH NOVEMBER 2026

NOTICES & REMINDERS

FOPS held their yearly AGM meeting on Tuesday which included the announcement of our lovely new FOPS committee!
Co-Chairs-Tori Winter and Duncan Dragonetti
Secretary- Kim McKillop
Treasurer- Katie Glasson and Sarah Nightingale
A huge thank you to the new team who have stepped forward and to everyone involved in FOPS - we are looking forward to all of the upcoming events!

On that note tomorrow all children are invited to come into school in their own clothes! In exchange FOPS are asking for donations please towards the Christmas Fayre tombolas.
Wrens have been asked to donate a toy, game or book.
Hawks and Kites have been asked to donate a bottle for the bottle tombola.
FOPS are also collecting teddies for the teddy tombola.
Please bring any donations to the office on Friday (donations accepted up until 4th December).

The Pitton Community Shop have asked if we would help decorate their Christmas Tree so we have sent home a bauble for everyone to decorate. Please return to school by Monday so that we can make our festive delivery!

Pitton School have entered a Christmas Tree into the St Thomas's Church Christmas Tree Festival in Salisbury. Please do pop in if you are passing between Tuesday 1st and Sunday 6th December.

Best Wishes,
Pitton Staff Team

BIRTHDAYS

FINLEY D AND SOPHIE

DATES FOR THE DIARY

TERMS 2 & 3

27.11.26 Non-school uniform day in exchange for a tombola donation

01.12.26 - 06.12.26 - St Thomas's Christmas Tree Festival

09.12.26 Height and Weight Checks for Yr R and 6

10.12.26 Panto

11.12.26 Christmas Jumper Day!

12.12.26 Christmas Fayre 10am-12pm

15.12.26 - Nativity PM (TBC)

16.12.26 Christmas Lunch

18.12.26 Carol Service at St Peter's at 1.30pm

18.12.26 End of Term 2 - finish at 2.30pm

04.01.27 - Start of Term 3

This term's value is Thankfulness

Thankfulness means recognising that everything we have is a gift from God and responding with joy, praise, and practical kindness.

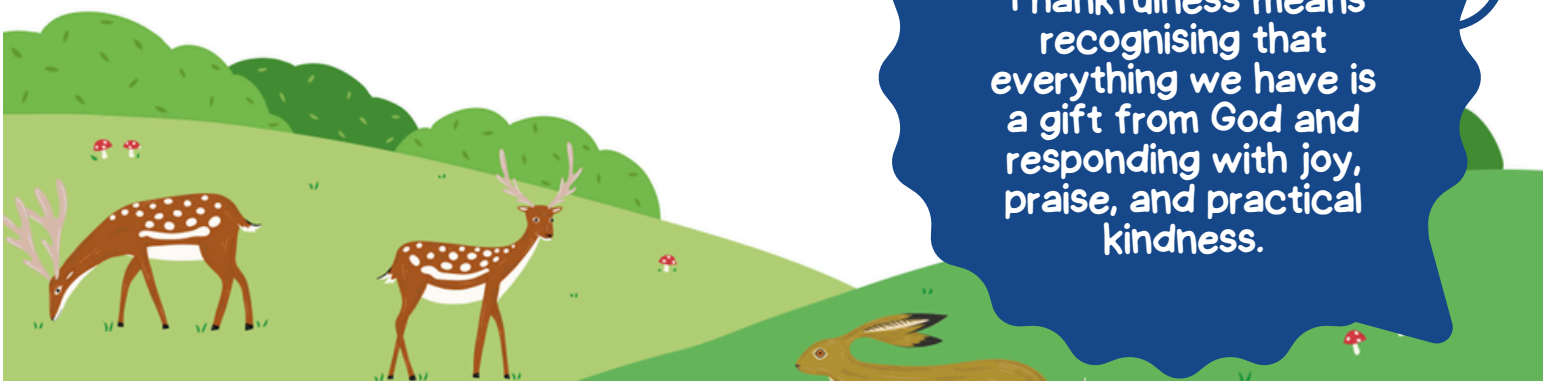

Pitton Christmas Fayre

Saturday 12th December
10am – 12pm

Get ready for some festive fun, there's something for everyone!

Christmas Raffle



Fantastic prizes to be won!

Please return ticket stubs with cash to the school office.

Santa's Grotto



Come and meet Santa and enjoy a little Christmas magic.

£2.50 per child

Booking link coming soon!

Christmas Bake Off



Think you've got what it takes?

£1 entry

Enter by emailing

friendsofpittonschool@gmail.com

Children's Stalls



Would your child like to run their own stall?

£5 per stall

Email FOPS to register your interest at:

friendsofpittonschool@gmail.com

Come along, join the fun and help make it a magical Christmas!

